



Standard 1200mm wide x 1000mm deep pallets.  
 Pallet height unknown, therefore calculations based upon 1650mm high pallets.

VNA applications x 1944mm rack to rack aisles

**Capacity shown:**

1606 bays of racking  
 12 pallets per bay  
**Total pallets = 19272**

**1 RACKING LAYOUT**  
 Scale: 1:200

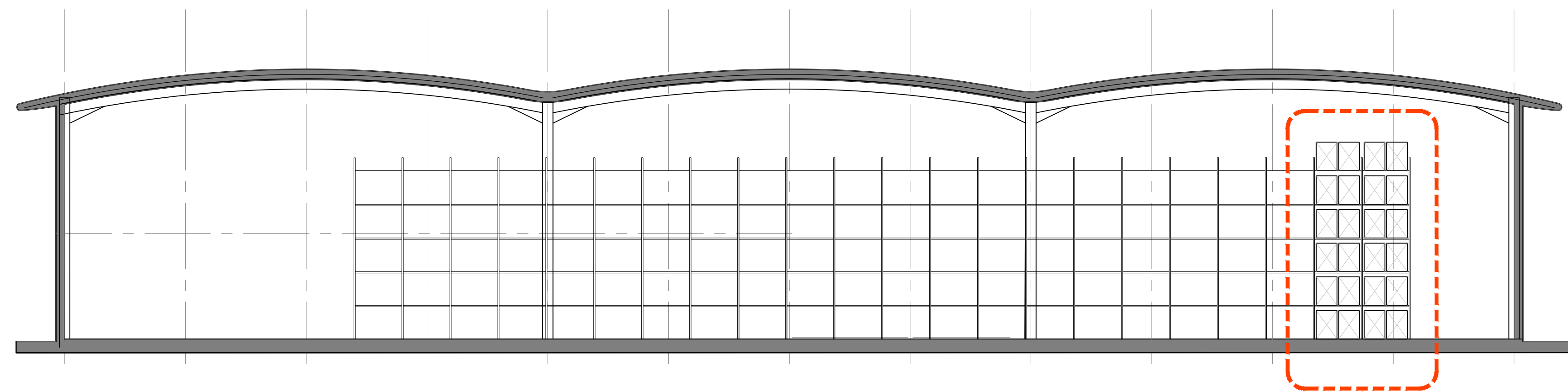

**2 TYPICAL RACKING SECTION**  
 Scale: 1:200

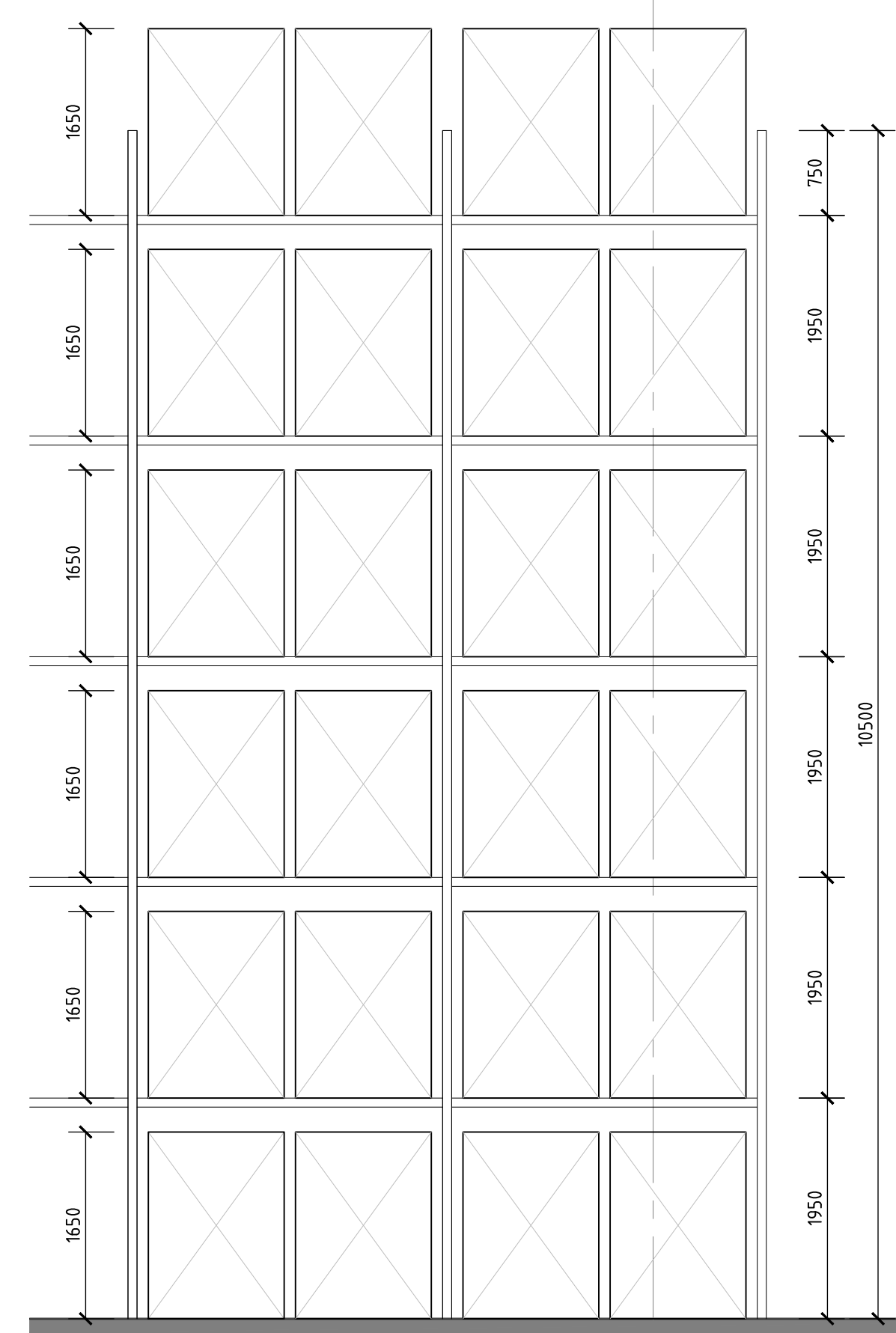

**3 DETAIL ELEVATION**  
 Scale: 1:50

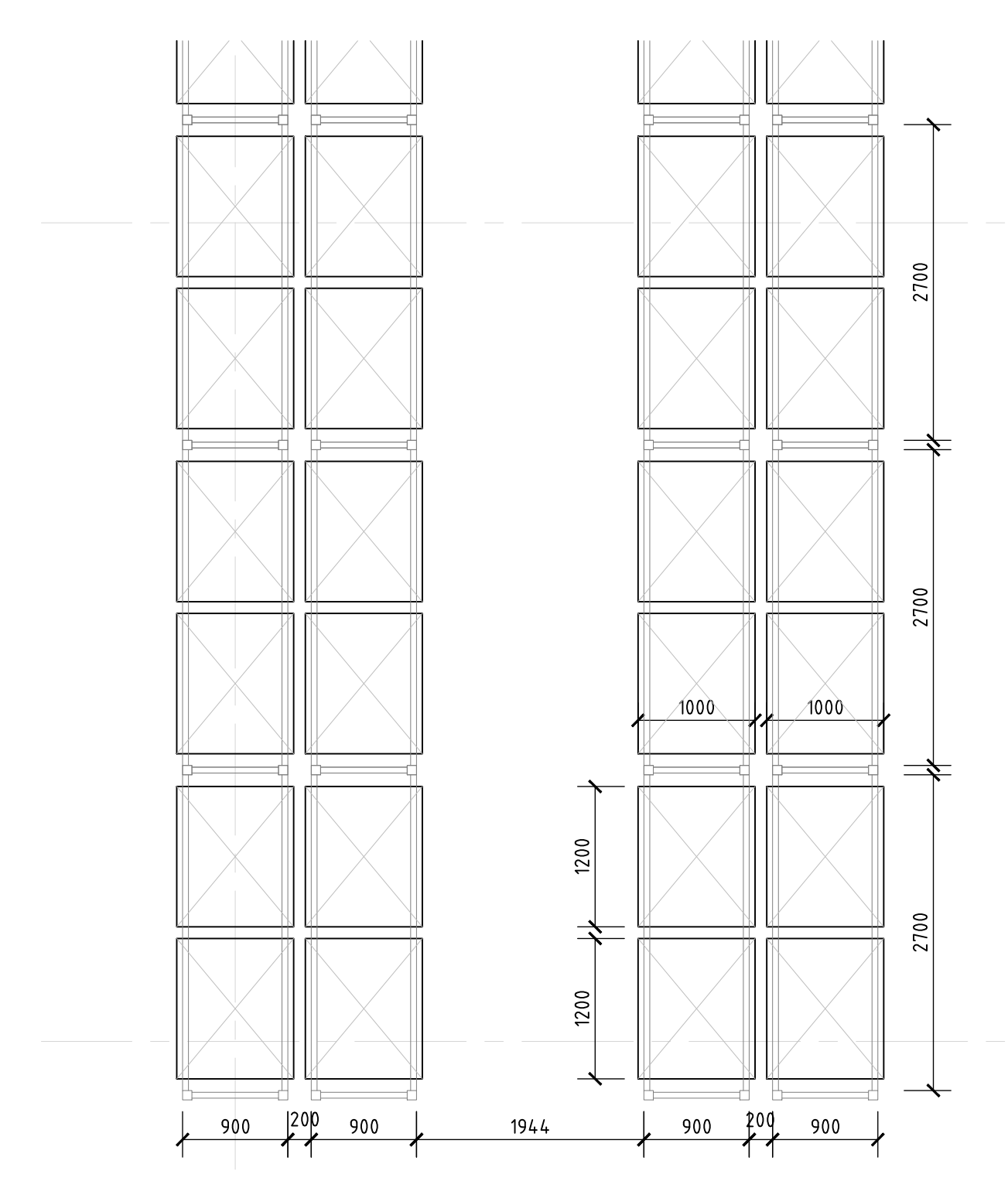

**4 DETAIL PLAN**  
 Scale: 1:50

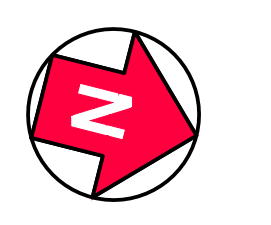

Client:  
 JAYNIC

Project:  
 SUFFOLK PARK

Drawing Title:  
 SP147 UNIT  
 VNA RACKING LAYOUT

Scale @ A0: 1:200  
 Checked by: GW  
 Date: NOV 2018

Job No: 10984  
 Stage: Drawing No: Rev: WD 13-120

Issue Status:  
 Construction  
 Information  
 Preliminary  
 Approval  
 Tender

Offices:  
 Woking  
 London  
 Milton Keynes  
 Warsaw

PRC Architecture & Planning

