

1 RACKING LAYOUT
Scale: 1:200

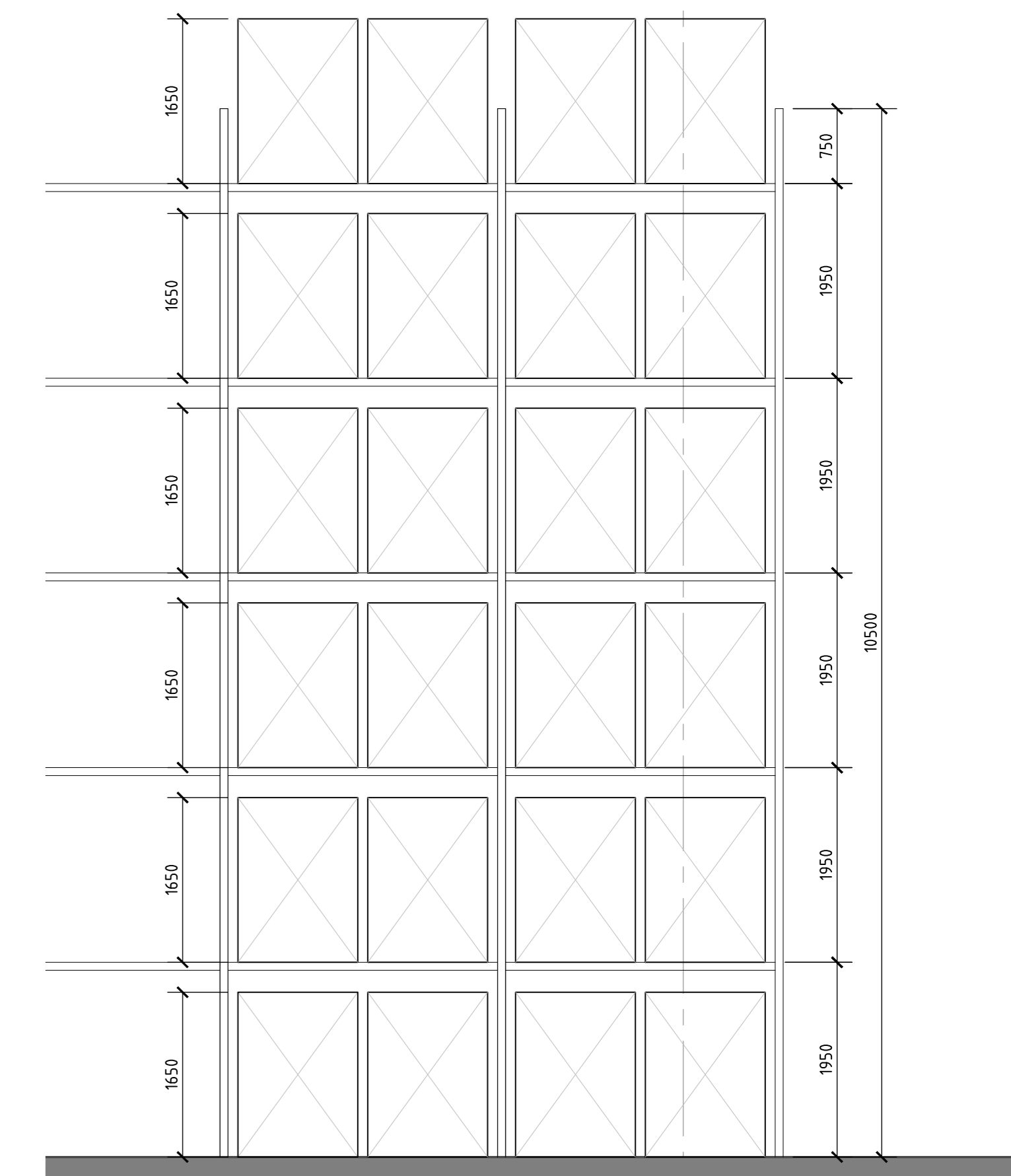

3 DETAIL ELEVATION
Scale: 1:50

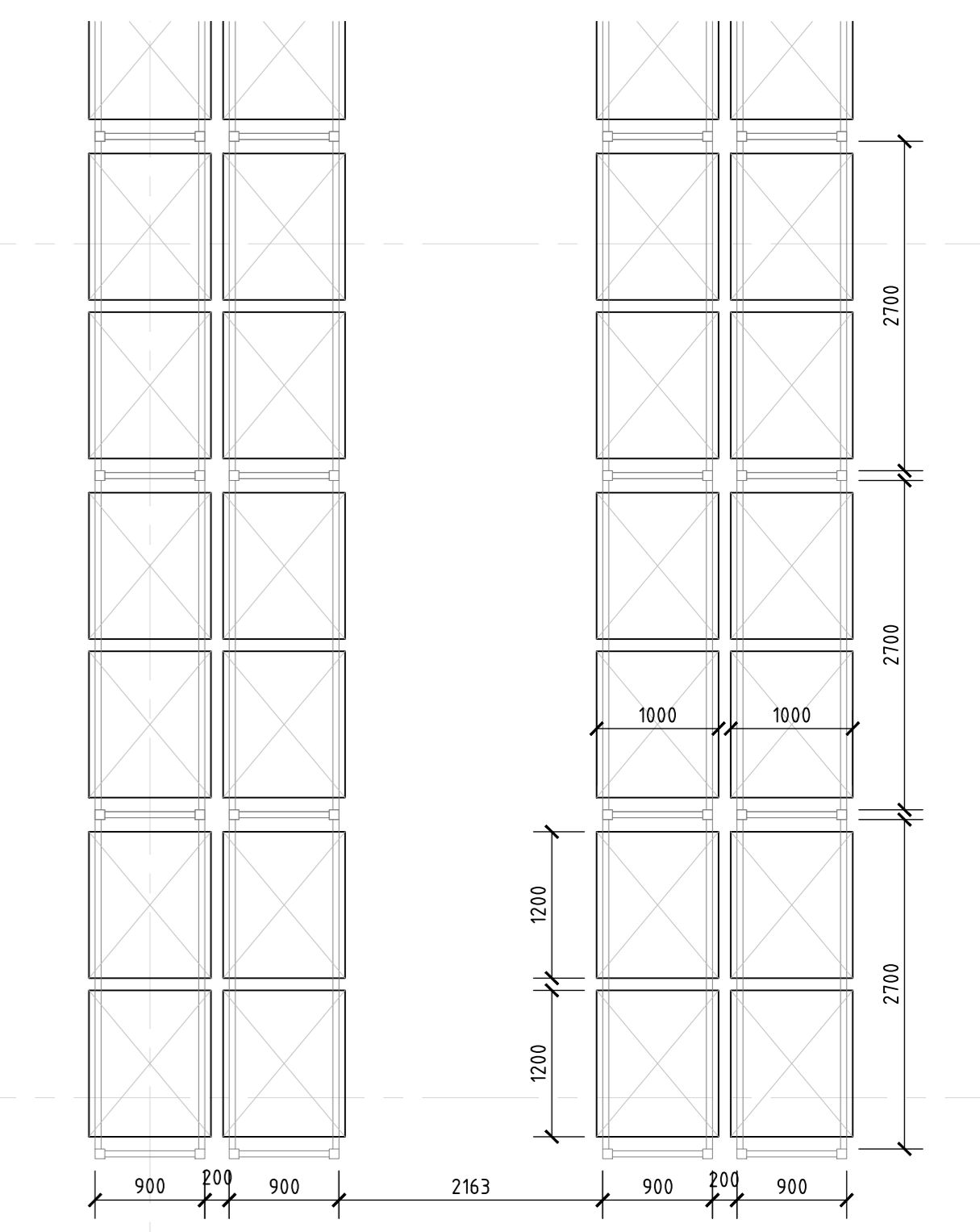

4 DETAIL PLAN
Scale: 1:50

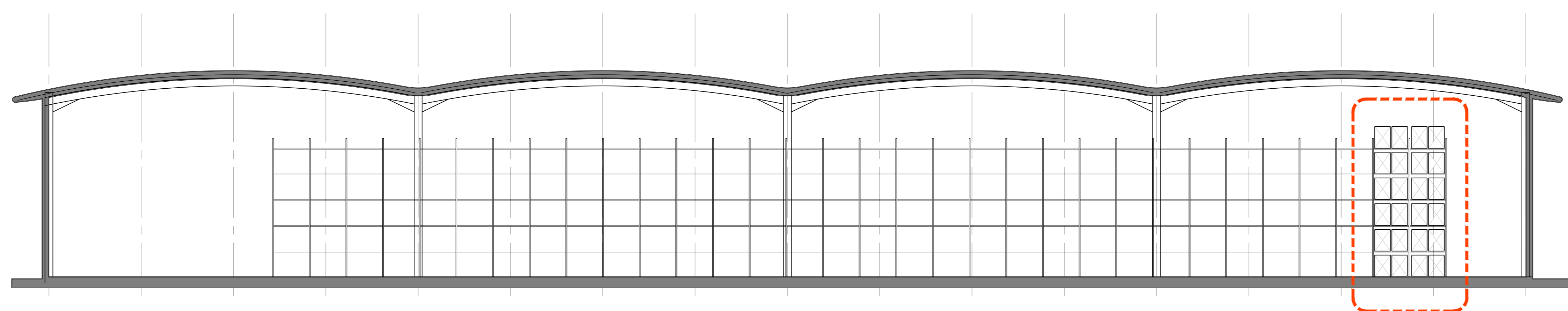

2 TYPICAL RACKING SECTION
Scale: 1:200

Standard 1200mm wide x 1000mm deep pallets.
 Pallet height unknown, therefore calculations based upon 1650mm high pallets.
 VNA applications x 2163mm rack to rack aisles
Capacity shown:
 2336 bays of racking
 12 pallets per bay
Total pallets = 28032

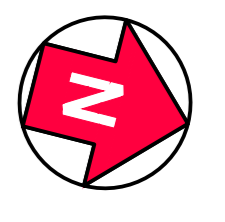

Client: JAYNIC

Project: SUFFOLK PARK

Drawing Title: SP206 UNIT VNA RACKING LAYOUT

Scale @ A0: 1:200

Checked by: GW

Date: NOV 2018

Job No: 10984

Stage: Drawing No: Rev: WD 13-122

Issue Status: Construction Preliminary Information Approval Tender

Offices: Woking, London, Milton Keynes, Warsaw

PRC Architecture & Planning

