

**1 RACKING LAYOUT**  
Scale: 1:200

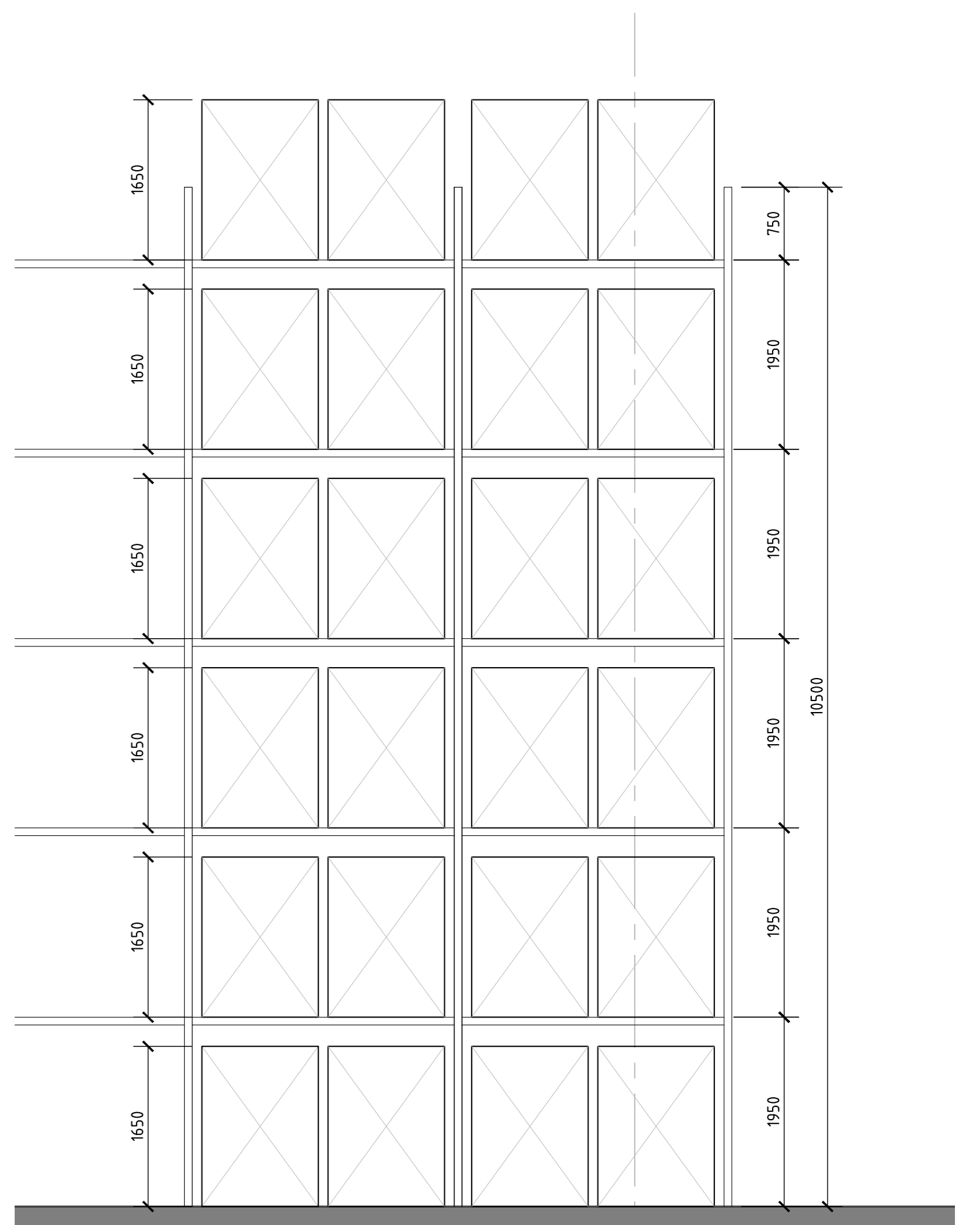

**3 DETAIL ELEVATION**  
Scale: 1:50

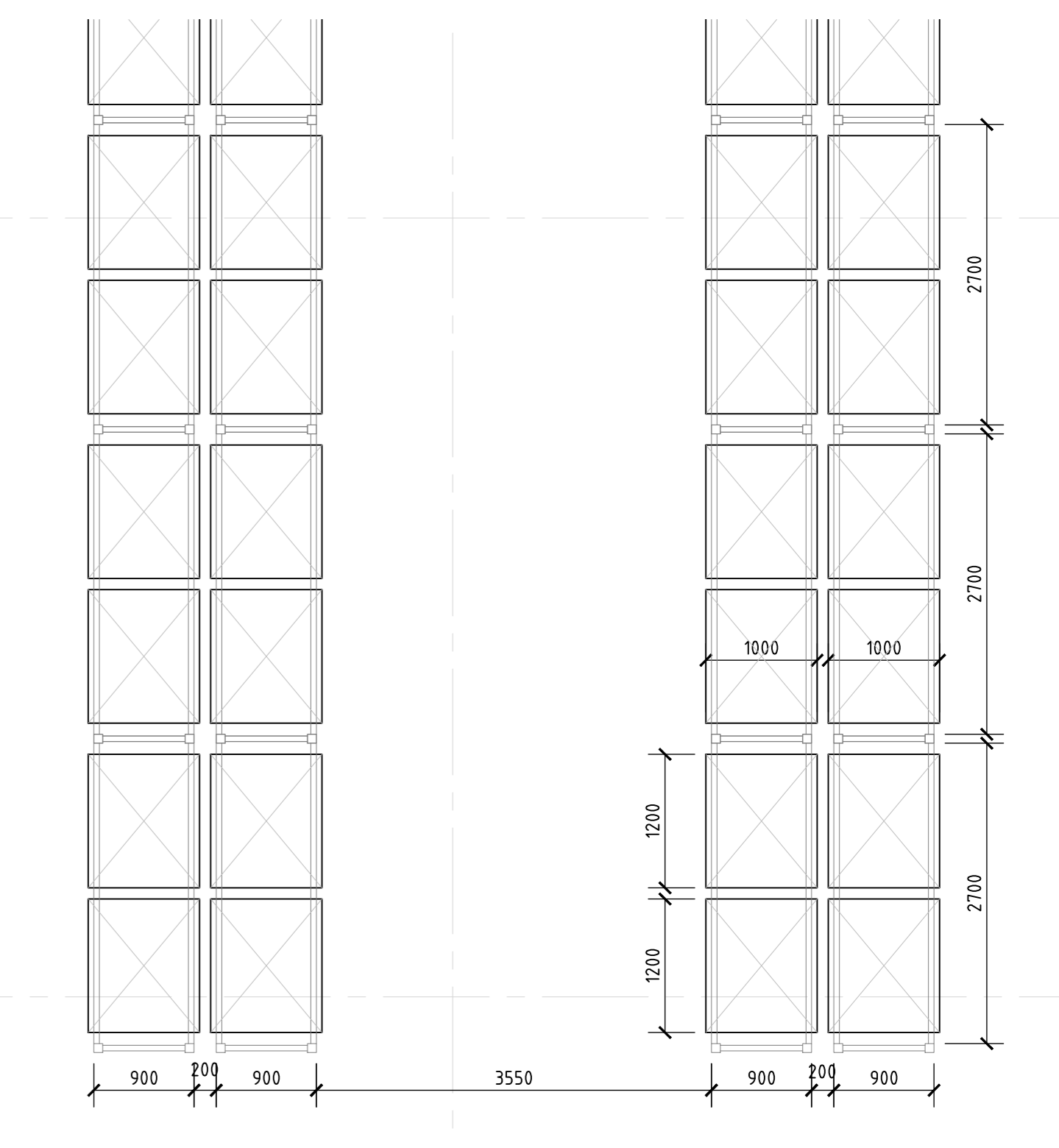

**4 DETAIL PLAN**  
Scale: 1:50

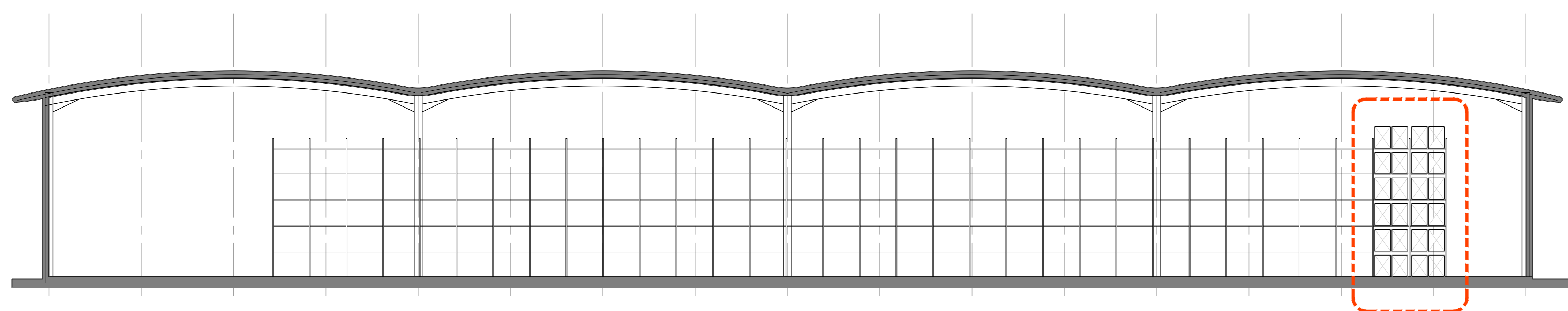

**2 TYPICAL RACKING SECTION**  
Scale: 1:200

Standard 1200mm wide x 1000mm deep pallets.  
 Pallet height unknown, therefore calculations based upon 1650mm high pallets.

Wide Aisle applications x 3550mm rack to rack aisles

**Capacity shown:**

1760 bays of racking  
 12 pallets per bay  
**Total pallets = 21120**

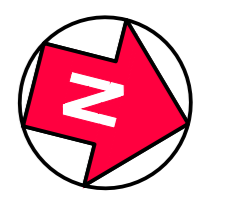

**Client:**  
JAYNIC

**Project:**  
SUFFOLK PARK

**Drawing Title:**  
SP206 UNIT WIDE AISLE RACKING LAYOUT

**Scale @ A0:** 1:200  
**Checked by:** GW  
**Date:** NOV 2018

**Job No:** 10984  
**Stage:** Drawing No: Rev: WD 13-123

**Issue Status:**  
 Construction  
 Information  
 Preliminary  
 Approval  
 Tender

**Architecture Planning:**  
 Master Planning  
 Urban Design  
 Interiors

**Offices:**  
 Woking  
 London  
 Milton Keynes  
 Warsaw

**PRC Architecture & Planning**

